

MICROFILMED

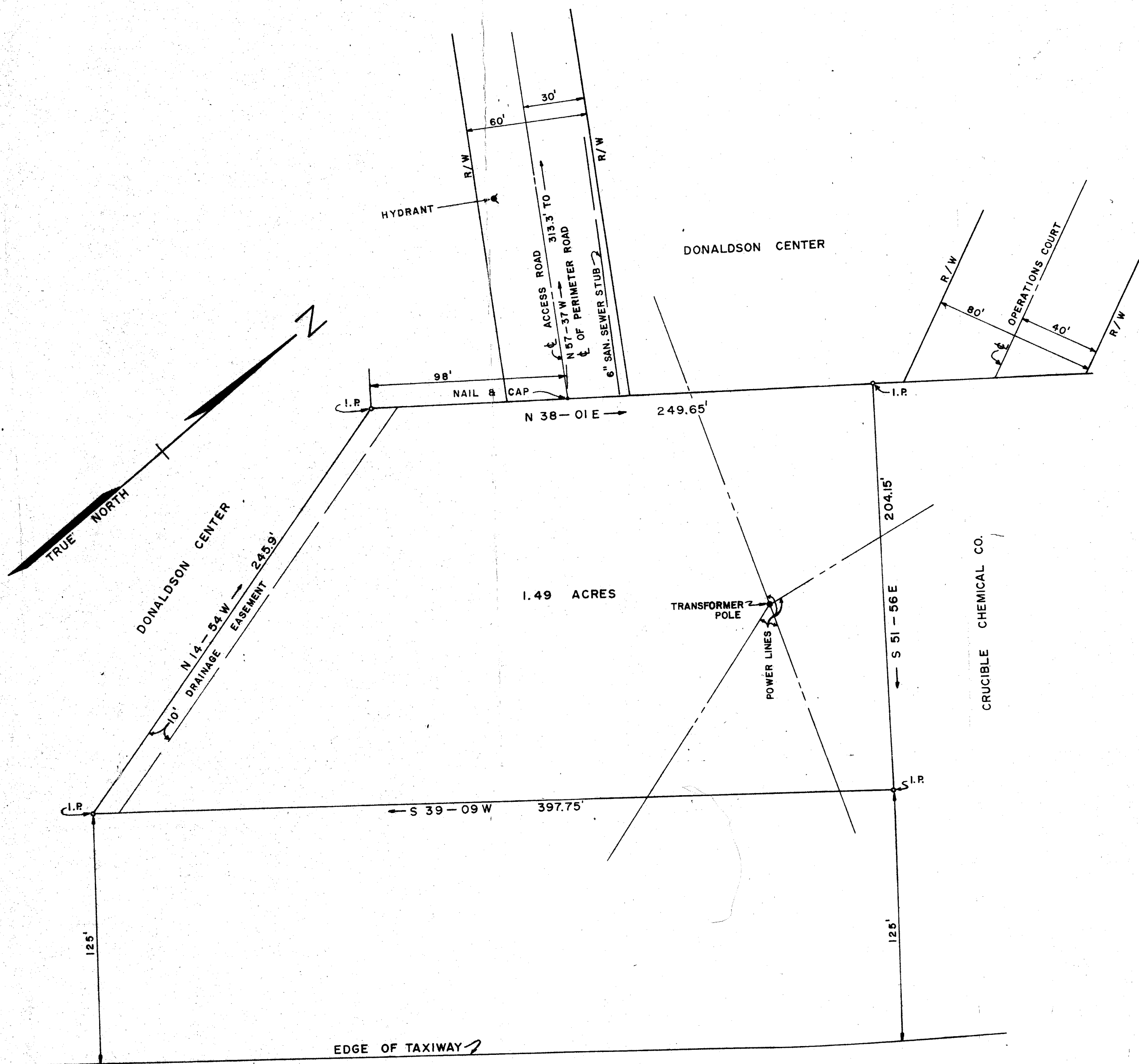

SURVEY OF A TRACK OF LAND LOCATED NEAR THE END OF OPERATIONS COURT AND AT THE END OF AN ACCESS ROAD ON DONALDSON CENTER, GREENVILLE CO., S.C., AND PROPOSED FOR SALE TO CRUCIBLE CHEMICAL COMPANY.
 FEB. 9, 1972 SCALE: 1" = 40'

AZIMUTH DATUM BASED ON NE-SW RUNWAY - TRUE BEARING N 39°-33'-30" E

SURVEY BY: CAMPBELL & CLARKSON SURVEYORS, INC.
H. C. Clarkson
 S.C.R.L.S. No. 2589

30708
 3.00 ✓
 42-181

FILED
 GREENVILLE CO. S.C.
 MAY 11 1972
 OLLIE FARNSWORTH
 FILED
 GREENVILLE CO. S.C.
 MAY 11 3 28 PM '72
 OLLIE FARNSWORTH
 R.M.C.

49